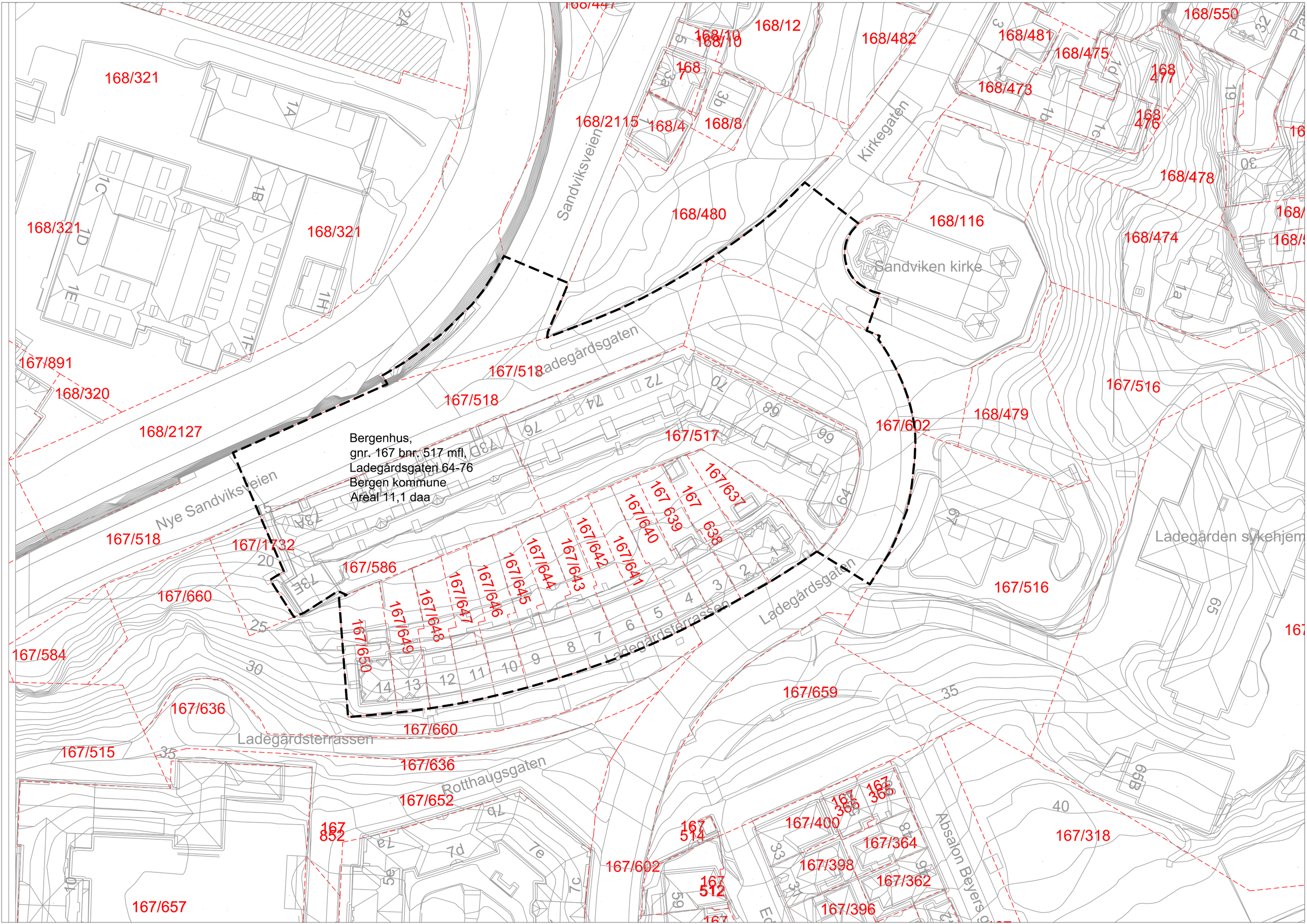
Bergenhus,
gnr. 167 bnr. 517 mfl,
Ladegårdsgaten 64-76
Bergen kommune
Areal 11,1 daa
Sandviksveien
Kirkegaten
Sandviken kirke
Ladegårdsgaten
Nye Sandviksveien
Ladegårdsterrassen
Rotthaugsgaten
Absalon Beyers
Ladegården sykehjem
168/321
168/2115
168/4
168/8
168/12
168/482
168/481
168/475
168/473
168/550
168/478
168/474
168/480
168/116
167/891
168/320
168/2127
167/518
167/517
167/602
168/479
167/516
167/1732
167/586
167/660
167/584
167/636
167/515
167/652
167/659
167/400
167/364
167/398
167/362
167/396
167/318
167/657
167/637
167/639
167/638
167/640
167/641
167/642
167/643
167/644
167/645
167/646
167/647
167/648
167/649
167/650